

Council Elections 2012 SATURDAY SEPTEMBER 8

Independent Councillor **TERRY PERRAM**

Serving West Ward for 25 Years



• Experience •
• Integrity • Vision •

Li lines up to fight for West Ward

Independent Ryde councillor Justin Li has announced the full line-up of his team contesting West Ward in the September 8 Council election.

"We are a group of non-party aligned ordinary residents with diverse experiences and backgrounds who care very much about the future of this community," he said.

Mr Li is a well known local lawyer and believes that his service on Council is his way of giving something back to the community.

"When mum and dad settled in Eastwood as migrants 23 years ago, they didn't imagine I'd be taking this role on Council one day," he said.

He listed the team's key priorities.

"The team's key priorities for Ryde include connecting the Ryde community through free Wi-Fi in public domains in Eastwood and West Ryde, keeping council rate increases low, supporting free parking, and improving public facilities and services, including preserving and expanding the Top Ryder bus service.

"In the last four years, I have consistently voted to save the free Top Ryder bus service from those councillors who wanted to scrap the service as a cost-cutting measure," he said.

"I'm pleased to see the service is now financially sustainable and I will be looking for opportunities to expand the service to Marsfield and Macquarie Park."

Mr Li is a vehement opponent of parking meters and

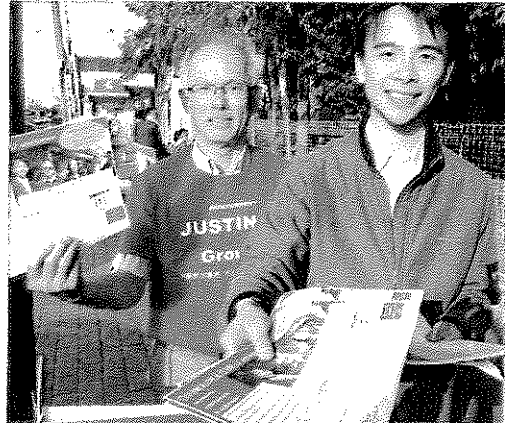

Justin Li and Mr Choo hand out election material for their team in Eastwood on Monday. TWT on-the-spot PHOTO

counts as one of his major achievements with the removal of the Marsfield parking meters during this term of Council.

The number two candidate on the Li ticket is Ian Harrold who has lived in Ryde for over 40 years and has three children.

"He has been an active community volunteer with the Gladesville Uniting Church, Lions, Rotary and is a director of Life Education devoting his time to teach local kids to say no to alcohol and other drugs," Mr Li said.

"Our number three ticket presents Patricia Gil-

christ who has lived in Danstone with her husband John for over 16 years," he said.

"Patricia has a background in urban planning and is passionate about architecture, regional and community arts, as well as children and youth mentoring.

"A dedicated volunteer, she is secretary of the Eastwood Croquet Club."

Completing the Li team is Dr Yvonne Wang. "Dr Wang is a resident of North Ryde and a local GP in multicultural Eastwood, with an unusual background of having lived in five different

countries by the time she was 18," Mr Li said.

"She actively serves in the 1503 Bread of Life Christian Church, which runs one of its Sunday services in the West Ryde Community Centre."

Mr Li also paid tribute to his team of volunteer campaigners and his right-hand man, Mr Choo.

"Choo knows just about every family living in Eastwood and just about every family knows him," Mr Li said.

For more news on Mr Li and his team (Group F), go to www.facebook.com/councillorli

RYDE COUNCIL ELECTION - SEPT 8

FROM ONE ORDINARY RATEPAYER TO ANOTHER

"If you are concerned about what is happening in Ryde, want to preserve Open Spaces and community assets and are alarmed by the monstrous towers proposed for the Ryde Precinct, THEN MAKE YOUR VOTE COUNT"

VOTE ABOVE THE LINE - PUT THE NUMBERS

**1 2 3 ABOVE THE CANDIDATE'S NAME AS SHOWN
DON'T NUMBER ANY MORE BOXES**



WEST WARD

- 1** Group F (Justin Li)
- 2** Group A (Rose Torossian)
- 3** Group B (Jerome Laxale)

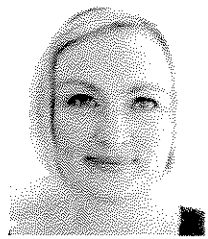

CENTRAL WARD

- 1** Group B (Bianca McDermott)
- 2** Group C (Jeff Salvestro-Martin)
- 3** Group D (Denise Pendleton)

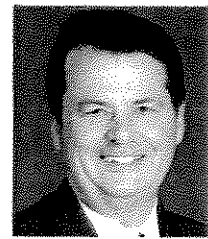

EAST WARD

- 1** Group D (Vic Tagg)
- 2** Group C (Ivan Petch)
- 3** Group B (Graeme Cordiner)

• **Jeff Salvestro-Martin has consistently opposed the towers and deserves re-election** •

STOP

THE TOWERS IN RYDE

FROM ONE ORDINARY RATEPAYER TO ANOTHER

"If you are concerned about what is happening in Ryde, want to preserve Open Spaces and community assets and are alarmed by the monstrous towers proposed for the Ryde Precinct, THEN MAKE YOUR VOTE COUNT"

VOTE ABOVE THE LINE - PUT THE NUMBERS

1 2 3 ABOVE THE CANDIDATE'S NAME AS SHOWN
DON'T NUMBER ANY MORE BOXES



EAST WARD

Group A <input type="checkbox"/>	Group B <input checked="" type="checkbox"/>	Group C <input checked="" type="checkbox"/>	Group D <input checked="" type="checkbox"/>	Group E <input type="checkbox"/>	Group F <input type="checkbox"/>
<input type="checkbox"/> MAGGIO Roy <input type="checkbox"/> CHUNG Craig <input type="checkbox"/> MALKOUN Lee <input type="checkbox"/> WOODS Jacqueline	<input type="checkbox"/> CORDINER Graeme <input type="checkbox"/> WEBBER Edward <input type="checkbox"/> CORDINER David <input type="checkbox"/> MULLEN Christine	<input type="checkbox"/> PETCH Ivan <input type="checkbox"/> SMOLDERS John <input type="checkbox"/> FERHAD Tamar <input type="checkbox"/> ZABAKLY Helen	 <input type="checkbox"/> TAGG Vic <input type="checkbox"/> THOMPSON Kerry <input type="checkbox"/> BONVINO Anthony <input type="checkbox"/> CUADROS Ana-Maria	<input type="checkbox"/> SIMON George <input type="checkbox"/> WARING Diana <input type="checkbox"/> McKEE Grant <input type="checkbox"/> WHITTINGTON Luke	<input type="checkbox"/> GILCHRIST Shaun <input type="checkbox"/> HARTLEY Jill <input type="checkbox"/> SHAW Jimmy <input type="checkbox"/> RYTMEISTER Cathy

WEST WARD

Group A <input checked="" type="checkbox"/>	Group B <input checked="" type="checkbox"/>	Group C <input type="checkbox"/>	Group D <input type="checkbox"/>	Group E <input type="checkbox"/>	Group F <input checked="" type="checkbox"/>
<input type="checkbox"/> TOROSSIAN Rose <input type="checkbox"/> WILLIAMS John <input type="checkbox"/> NEWSTEAD Vicki <input type="checkbox"/> COOPER Beth	<input type="checkbox"/> LAXALE Jerome <input type="checkbox"/> LEE Geoffrey <input type="checkbox"/> MAYGER Margaret <input type="checkbox"/> BENZANO Fiona	<input type="checkbox"/> WILLIAMS Nick <input type="checkbox"/> WILLIAMS Mischele	<input type="checkbox"/> ETMEKDJIAN Artin <input type="checkbox"/> SUN Douglas <input type="checkbox"/> CHECCHIA Simone <input type="checkbox"/> HARDY Doug	<input type="checkbox"/> PERRAM Terry <input type="checkbox"/> SANGKUHL Helge <input type="checkbox"/> JENSEN Coralie <input type="checkbox"/> COCKING David	 <input type="checkbox"/> LI Justin <input type="checkbox"/> HARDWICK Ian <input type="checkbox"/> GILCHRIST Patricia <input type="checkbox"/> WANG Yvonne

CENTRAL WARD

Group A <input type="checkbox"/>	Group B <input checked="" type="checkbox"/>	Group C <input checked="" type="checkbox"/>	Group D <input checked="" type="checkbox"/>	Group E <input type="checkbox"/>	Group F <input type="checkbox"/>	Group G <input type="checkbox"/>
<input type="checkbox"/> STUFANO Nino <input type="checkbox"/> NETTERFIELD Connie <input type="checkbox"/> DUIC Emil <input type="checkbox"/> WOOLLEY Gary	 <input type="checkbox"/> McDERMOTT Bianca <input type="checkbox"/> HOWARD Sinclair <input type="checkbox"/> RANDO James <input type="checkbox"/> KARMAKER Anjan	<input type="checkbox"/> SALVESTRO-MARTIN Jeff <input type="checkbox"/> BROOKMAN Victoria <input type="checkbox"/> O'BRIEN Diane <input type="checkbox"/> O'BRIEN Patrick	<input type="checkbox"/> PENDLETON Denise <input type="checkbox"/> BARTON Sherie <input type="checkbox"/> KOSNIK Beth <input type="checkbox"/> PEAKE Philip	<input type="checkbox"/> WORSLEY Julie <input type="checkbox"/> BROWN Philip <input type="checkbox"/> KLUECKMANN Karina <input type="checkbox"/> SINCLAIR Heather	<input type="checkbox"/> PICKERING William <input type="checkbox"/> YEDELIAN Sarkis <input type="checkbox"/> WANG Jeffery <input type="checkbox"/> ELIAS Hassib	<input type="checkbox"/> OPHIR Mitchell <input type="checkbox"/> NETTLE Ted <input type="checkbox"/> GREEN Michael <input type="checkbox"/> FINNANE Ewen

• Jeff Salvestro-Martin has consistently opposed the towers and deserves re-election •