

E12/1944/7/15

INDEPENDENT COMMISSION AGAINST CORRUPTION

STATEMENT IN THE MATTER OF: Operation Nickel - File No. E12/1944

PLACE: BREAKWATER

NAME: Ryan McLEOD

ADDRESS: Known to ICAC

OCCUPATION: Sales Manager

TELEPHONE NO: Known to ICAC

DATE: 23 August 2013

**NSW ICAC
EXHIBIT**

States: -

-
1. This statement made by me accurately sets out the evidence which I would be prepared, if necessary, to give in Court as a witness. The statement is true to the best of my knowledge and belief, and I make it knowing that, if it is tendered in evidence, I shall be liable to prosecution if I have wilfully stated in it anything which I know to be false or do not believe to be true.
 2. I am 25 years of age.
 3. I am the current employed as a Sales Manager with a company trading as Australian Machinery Wholesalers Pty Ltd, which operates from an address

I have been employed by Australian Machinery Wholesalers Pty Ltd for approximately eight (8) years. Australian Machinery Wholesalers Pty Ltd specialises in purchase and subsequent sales of ex-Government, ex-Fleet, ex-Civil machinery and vehicles.

Signature

Witness

STATEMENT IN THE MATTER OF: Operation Nickel - File No. E12/1944
NAME: Ryan McLEOD

NSW ICAC
EXHIBIT

4. Australian Machinery Wholesalers Pty Ltd are the current registered owner of a 2002 Iveco Power Star Hook Bin truck, yellow, orange and red in colour, bearing Victorian registration plate details RZF-320. The Gross Vehicle Mass ("GVM") for this truck is 24,500 kilograms. Australian Machinery Wholesalers have owned this vehicle since 09 November 2012.
5. Australian Machinery Wholesalers Pty Ltd are currently advertising this truck number RZF-320 (VIC) on its official website, www.machinerywholesalers.com.au. This truck has been advertised on your official website shortly after we acquired the truck in February 2012.
6. Australian Machinery Wholesalers Pty Ltd have also advertised this particular truck on other trucking sales websites such as www.trucksales.com.au and/or www.truckworld.com.au.
7. The advertisement which is displayed on the official website of Australian Machinery Wholesalers displays a number of colour photographs of this particular truck, including photographs of the interior and exterior. Some of these photographs display the registration plate details (RZF-320 (VIC)) for this truck.

Signature



Witness

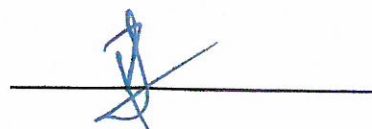

STATEMENT IN THE MATTER OF: Operation Nickel - File No. E12/1944
NAME: Ryan McLEOD

NSW ICAC
EXHIBIT

**EXHIBIT: I PRODUCE A COPY OF THE ADVERTISEMENT
DISPLAYED ON THE WEBSITE OF AUSTRALIAN
MACHINERY WHOLESALERS FOR TRUCK
REGISTRATION NUMBER RZF-320 (VIC).**

**EXHIBIT: I PRODUCE COPIES OF SIXTEEN (16) COLOUR
PHOTOGRAPHS OF TRUCK REGISTRATION NUMBER RZF-
320 (VIC) AS DISPLAYED IN THE ONLINE
ADVERTISEMENT.**

8. I nor any other person from Australian Machinery Wholesalers have never removed registration plate number RZF-320 (VIC) from this vehicle. Nor have I ever allowed any other person to use registration plate number RZF-320 (VIC) on their vehicle.
9. As at the time of posting the online advertisement for truck registration number RZF-320 (VIC) the odometer reading was recorded as 546,291 kilometres.
10. I do not know a person by the name of Christopher Binos or any other persons employed or contracted to the Roads and Maritime Services as a Heavy Vehicle Competency Based assessor or instructor.
11. I do not know of a business or company trading as Ace Truck Training Group or Forklift Training and Licensing Pty Ltd.

Signature _____



Witness _____

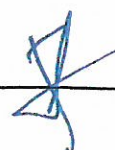

12. I have never rented, loaned or leased truck registration number RZF-320 (VIC) to Christopher Binos, Ace Truck Training Group, Forklift Training and Licensing Pty Ltd or any other person or company to be used for any heavy vehicle assessment training.
13. I have checked my diaries and/or other work related documentation held by myself and/or my company in the normal course of business, which I believe are true and correct to the best of my knowledge and belief. I can state the following:-
14. That between 21 November 2012 to 1 December 2012, truck registration number RZF-320 (VIC) was parked within the property of Australian Machinery Wholesalers as it was advertised for sale at the time and was able to be inspected by potential purchasers. I am able to state that this vehicle was not used for any driving assessment training on this date.
15. On 12 August 2013, Senior Investigator Michael Kane from the Independent Commission Against Corruption ("ICAC") asked me about my knowledge of a number of persons who had been recorded as using the vehicle, registration number RZF-320 (VIC), on various dates between 21 November 2012 to 1 December 2012 for medium and/or heavy truck license assessments within the Sydney metropolitan area. I am able to state the following:-

Signature _____



Witness _____

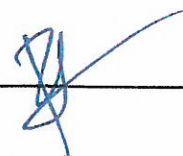

STATEMENT IN THE MATTER OF: Operation Nickel - File No. E12/1944
NAME: Ryan McLEOD

NSW ICAC
EXHIBIT

16. I do not know the following persons:-

-
-
-
-
-

17. Nor have any of these persons ever been given access to my vehicle, RZF-320 (VIC) at any stage to undertake any medium or heavy truck driving assessments.

18. I am also able to state that at no stage between the above mentioned dates, was truck registration number RZF-320 (VIC) ever in the State of New South Wales or in particular within the Sydney metropolitan area. The truck never left the confines of the property of Australian Machinery Wholesalers or the State of Victoria.

19. I would never allow any person not associated with the company or without the appropriate class of license to drive any of our vehicles.

Signature



Witness

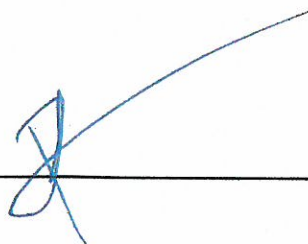



[Home](#) [New Equipment](#) [Used Equipment](#) [Contact Us](#) [Email Us](#)

NSW ICAC
EXHIBIT

powered by construction sales .com.au

Australian Machinery Wholesalers - Used Equipment Search Page

2002 Iveco Power Star

\$79,990*

Toolbox

[search again](#)
[back](#)
[print](#)
[email a friend](#)



Dealer Enquiry

* Mandatory fields

Name *
Email *
Postcode *
Suburb
Phone *

☐ Need Finance? ☐ Need Insurance?

Comments

Description

2002 Iveco Power Star Hook Bin Truck
Low 546,291 Kms
Powerful Iveco Cursor 13 6 Cyl Turbo Diesel Engine
18 Spd Manual Transmission
Vic Rego Till 20/12/2012
Air Bag Suspension
Reverse Camera
In Cab Controls
Power Windows
Power Mirrors
Aircon
Power Steering
PTO
Flashing Lights
Work Lights
Ring Feeder Tow Bar
Air to the Rear
Drop Down Rear Roller
2 Seater
Cross Locks
Alloy Bull Bar
Tinted Windows
UHF
Tool Boxes
Twin Fuel Tanks
Tare: 12,392 Kg
Gvm: 24,500 Kg
Gcm: 75,000 Kg
Max bin Chassis Width 1060mm Between Rear rollers
\$ 79,990 Inc GST
Delivery Australia Wide.

Product Details

Make Iveco
Model Power Star
Year 2002
Price \$79,990*
Listing Type Used
Stock Number G3456
Odometer 546291 KMs
GCM 75000 KGs
GVM 24500 KGs

Seller Details

Name Australian Machinery Wholesalers
Website [click here](#)
LMCT -
Address 7-12 Industrial Place
Suburb Breakwater
State Victoria
Postcode 3219
Phone 03 5222 6827
Mobile Phone 0433 225 511

Delivery available Australia Wide (Conditions Apply).

For a Complete Listing of all Truck Plant and Machinery available for Sale or Hire please go to www.machinerywholesalers.com.au. For Sale Terms and Conditions please visit: www.machinerywholesalers.com.au (Go to Terms and Conditions).

Australian Machinery Wholesalers have a selection of over 1000 Ex Demonstrator, New and Used Items of Truck Plant Machinery as well as Attachments, Plant Trailers and On Site Accessories in Stock at our purpose built facility at Breakwater just minutes from Geelong CBD.

Attachments include Pellet Forks, Levelling Bars, Auger Drives, Trenchers as well as a Full Range of Australias best-selling Workmate Aluminium Loading Ramps from 3 to 8 ton. Our Workmate On Site Range includes a range of Flashing Lights, Motion Alarms and Safety vests as well as a full range of Workmate On Site Security Locks for Skid Steers, Backhoes, Excavators as well Offices and Container Locks.

All Units Sold on an As Is Where Is basis unless specified to the contrary on the Final Invoice of Sale provided. EGC Excludes Government Charges. Prices indicated whether Inclusive or Exclusive of GST do not include Registration, Stamp Duty, CTP Insurance and other Government or Statutory Charges which will vary between States/ Territories and will depend on the vehicles specifications and/or intended application.

Please contact one of our sales representatives for a drive-away price. AMW Transport and Machinery Sales. LMCT 10552. We are open from Mon to Fri 8am to 5pm and by Phone 7 days per week from 7.30am to 9pm EST.

NSW ICAC
EXHIBIT

Other products from this seller

**2011 Caterpillar
SEC CN70**
\$1,999*



Nissan Civillian
\$29,990*



**Workmate Fuel
Tank Trail...**
\$4,990*



**2013 Workmate
Pallet Fork...**
\$1,499*



**2008 Fuso
Canter**
\$23,990*



Visit ConstructionSales.com.au to: Sell my Construction Equipment

powered by  **sales
australia**

NSW ICAC
EXHIBIT

\$79,990*

2002 Iveco Power Star



Prev Next Play Close

* If the price does not contain the notation that it is "Drive Away No More to Pay", the price may not include additional costs, such as stamp duty and other government charges. Please confirm price and features with the seller of the vehicle.

2002 Iveco Power Star

NSW ICAC
EXHIBIT

\$79,990*



Prev Next Play Close

* If the price does not contain the notation that it is "Drive Away No More to Pay", the price may not include additional costs, such as stamp duty and other government charges. Please confirm price and features with the seller of the vehicle.

2002 Iveco Power Star

**NSW ICAC
EXHIBIT**

\$79,990*



Prev Next Play Close

* If the price does not contain the notation that it is "Drive Away No More to Pay", the price may not include additional costs, such as stamp duty and other government charges. Please confirm price and features with the seller of the vehicle.

2002 Iveco Power Star

NSW ICAC
EXHIBIT

\$79,990*



Prev Next Play Close

* If the price does not contain the notation that it is "Drive Away No More to Pay", the price may not include additional costs, such as stamp duty and other government charges. Please confirm price and features with the seller of the vehicle.

2002 Iveco Power Star

NSW ICAC
EXHIBIT

\$79,990*



Prev Next Play Close

* If the price does not contain the notation that it is "Drive Away No More to Pay", the price may not include additional costs, such as stamp duty and other government charges. Please confirm price and features with the seller of the vehicle.

NSW ICAC
EXHIBIT

2002 Iveco Power Star

\$79,990*

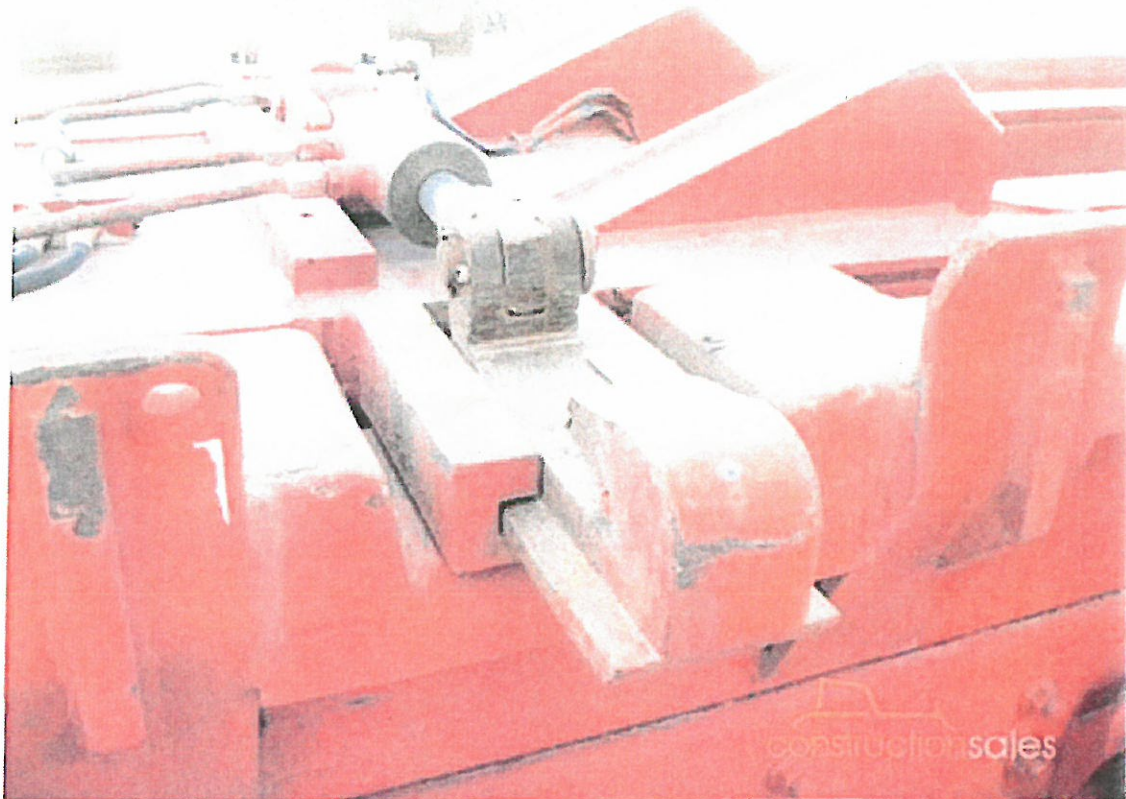

Prev Next Play Close

* If the price does not contain the notation that it is "Drive Away No More to Pay", the price may not include additional costs, such as stamp duty and other government charges. Please confirm price and features with the seller of the vehicle.

NSW ICAC
EXHIBIT

2002 Iveco Power Star

\$79,990*

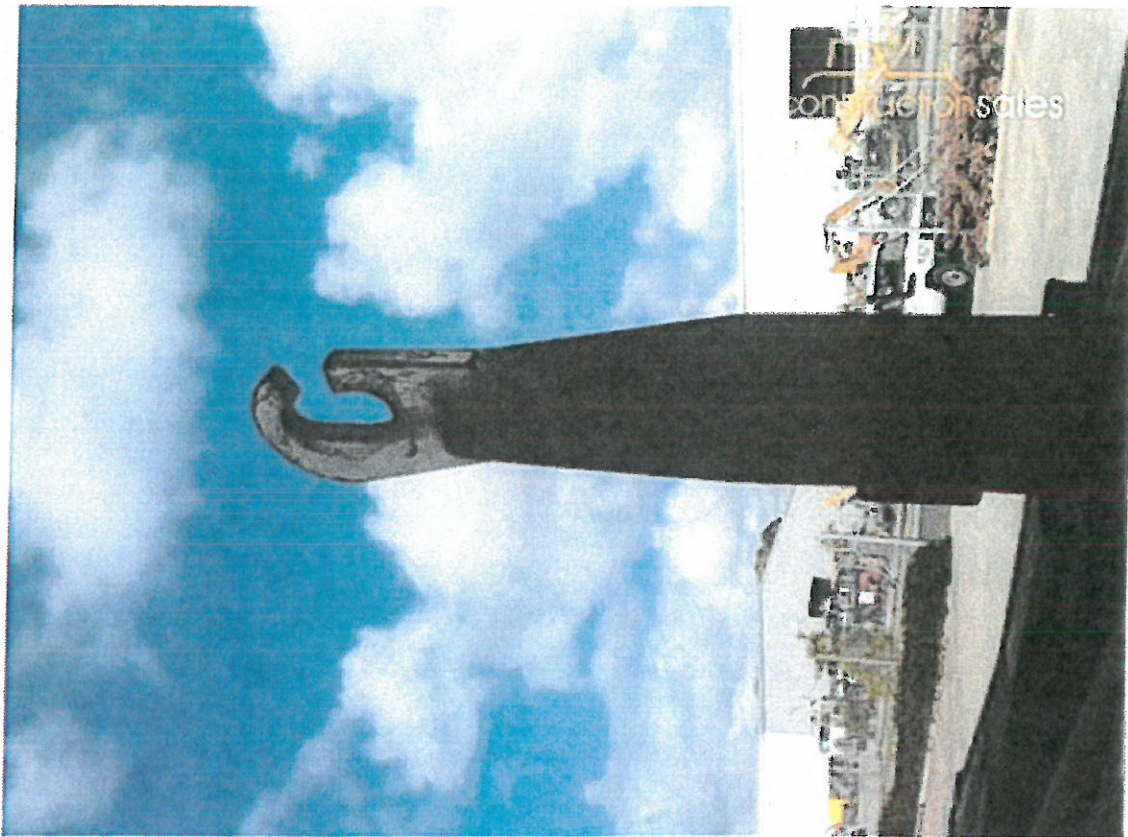

Prev Next Play Close

* If the price does not contain the notation that it is "Drive Away No More to Pay", the price may not include additional costs, such as stamp duty and other government charges. Please confirm price and features with the seller of the vehicle.

NSW ICAC
EXHIBIT

2002 Iveco Power Star

\$79,990*



Prev Next Play Close

* If the price does not contain the notation that it is "Drive Away No More to Pay", the price may not include additional costs, such as stamp duty and other government charges. Please confirm price and features with the seller of the vehicle.

NSW ICAC
EXHIBIT

2002 Iveco Power Star

\$79,990*



Prev Next Play Close

* If the price does not contain the notation that it is "Drive Away No More to Pay", the price may not include additional costs, such as stamp duty and other government charges. Please confirm price and features with the seller of the vehicle.

NSW ICAC
EXHIBIT

\$79,990*

2002 Iveco Power Star



Prev Next Play Close

* If the price does not contain the notation that it is "Drive Away No More to Pay", the price may not include additional costs, such as stamp duty and other government charges. Please confirm price and features with the seller of the vehicle.

NSW ICAC
EXHIBIT

2002 Iveco Power Star

\$79,990*



Prev Next Play Close

* If the price does not contain the notation that it is "Drive Away No More to Pay", the price may not include additional costs, such as stamp duty and other government charges. Please confirm price and features with the seller of the vehicle.

NSW ICAC
EXHIBIT

2002 Iveco Power Star

\$79,990*



Prev Next Play Close

* If the price does not contain the notation that it is "Drive Away No More to Pay", the price may not include additional costs, such as stamp duty and other government charges. Please confirm price and features with the seller of the vehicle.

2002 Iveco Power Star

**NSW ICAC
EXHIBIT**

\$79,990*



Prev Next Play Close

* If the price does not contain the notation that it is "Drive Away No More to Pay", the price may not include additional costs, such as stamp duty and other government charges. Please confirm price and features with the seller of the vehicle.

NSW ICAC
EXHIBIT

2002 Iveco Power Star

\$79,990*



Prev Next Play Close

* If the price does not contain the notation that it is "Drive Away No More to Pay", the price may not include additional costs, such as stamp duty and other government charges. Please confirm price and features with the seller of the vehicle.

2002 Iveco Power Star

NSW ICAC
EXHIBIT

\$79,990*



Prev Next Play Close

* If the price does not contain the notation that it is "Drive Away No More to Pay", the price may not include additional costs, such as stamp duty and other government charges. Please confirm price and features with the seller of the vehicle.

NSW ICAC
EXHIBIT

2002 Iveco Power Star

\$79,990*

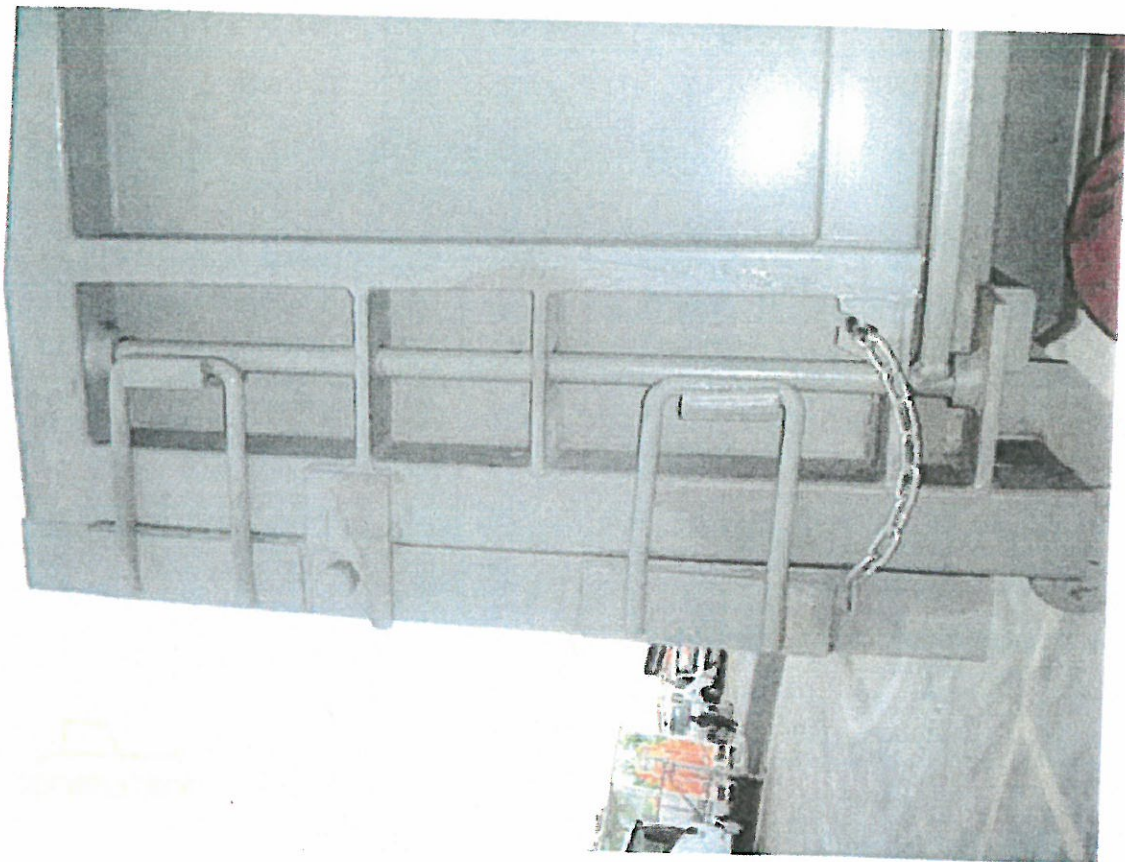

Prev Next Play Close

* If the price does not contain the notation that it is "Drive Away No More to Pay", the price may not include additional costs, such as stamp duty and other government charges. Please confirm price and features with the seller of the vehicle.